

ELEVATION

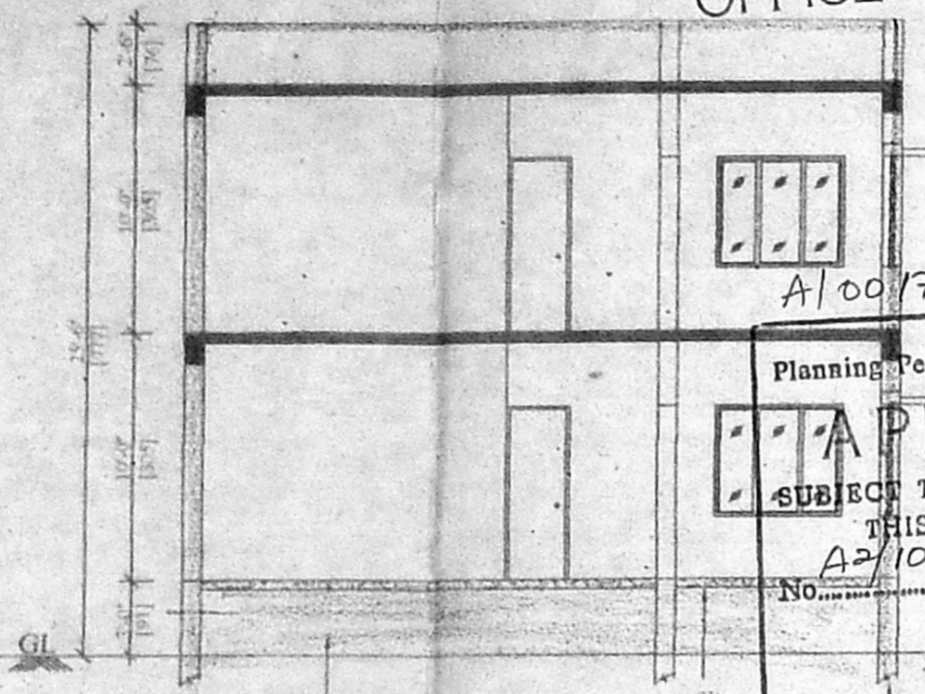

SECTION "AA"

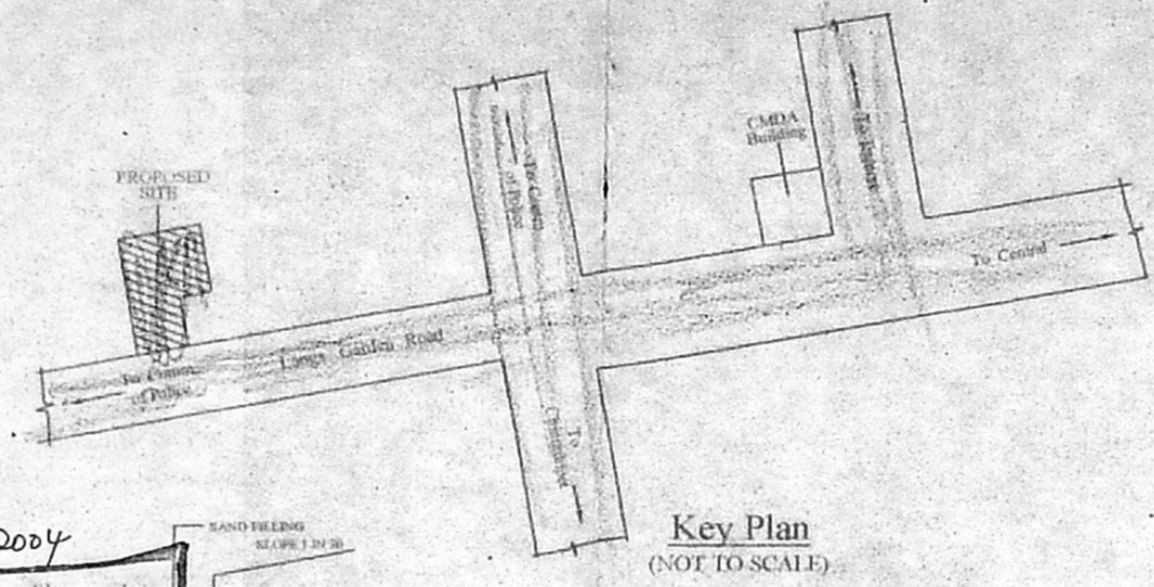

Key Plan (NOT TO SCALE)

OFFICE COPY

A/00/775/395/2004

Planning Permit No. APPROVED SUBJECT TO THE CONDITIONS IN THIS OFFICE LETTER. A2/10693/2004/17-08-2004

FOR MEMBER SECRETARY CHENNAI METROPOLITAN DEVELOPMENT AUTHORITY CHENNAI - 600 008.

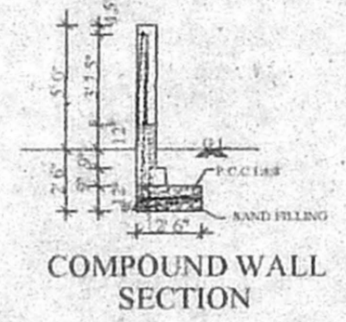

COMPOUND WALL SECTION

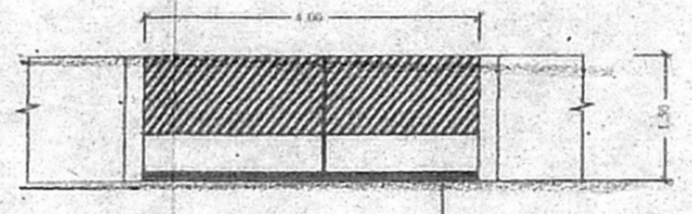

ELEVATION

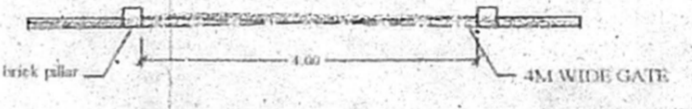

PLAN OF COMPOUND WALL & GATE

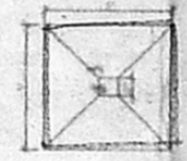
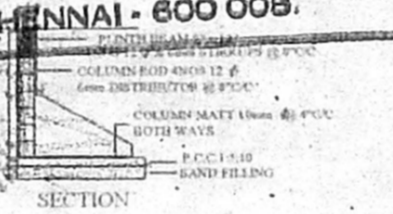
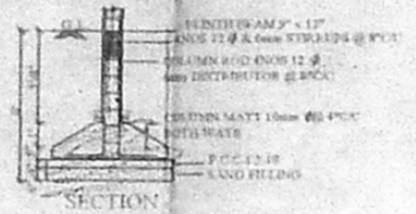

PLAN RCC COLUMN

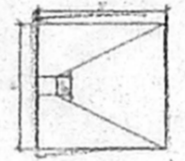

END WALL RCC COLUMN

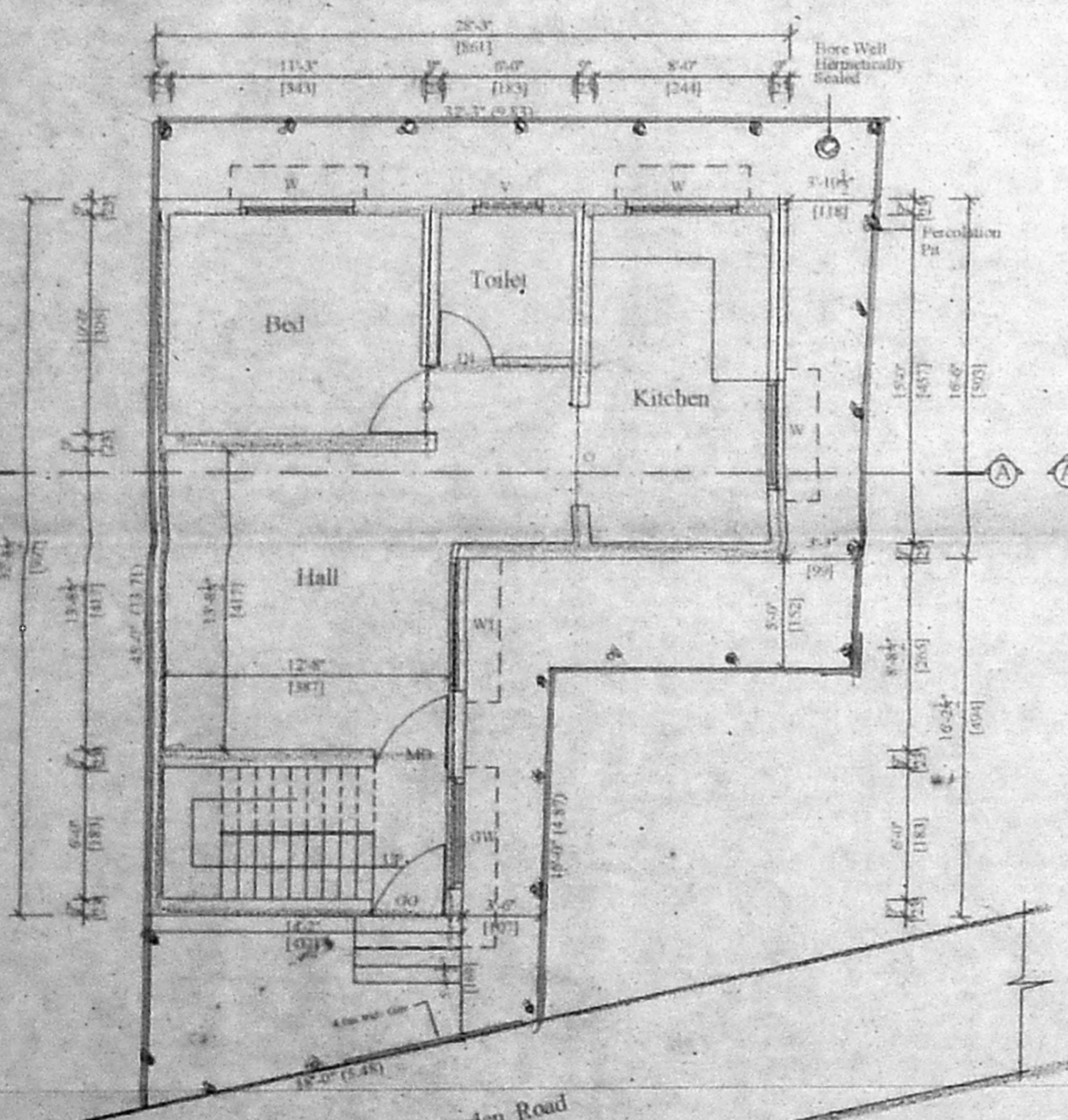

SITE CUM GROUND FLOOR PLAN

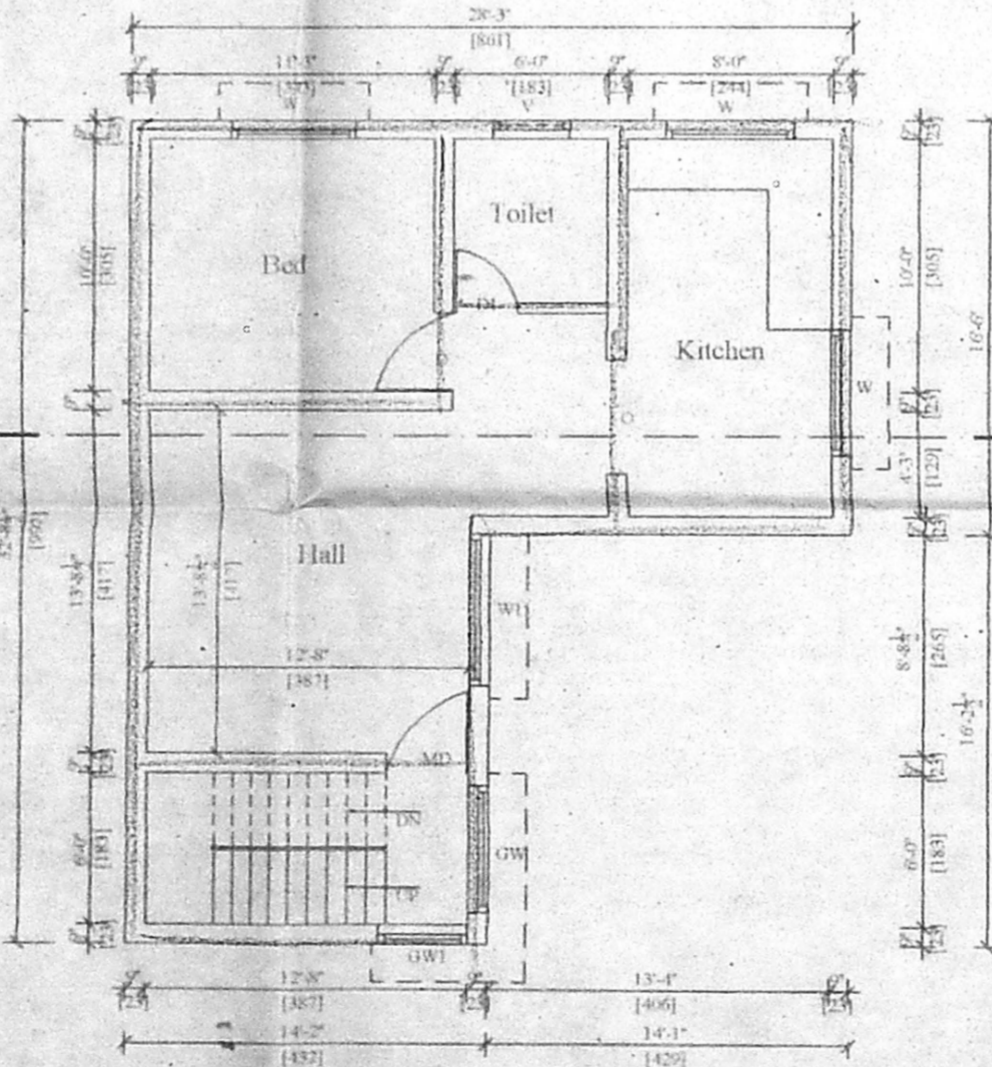

FIRST FLOOR PLAN

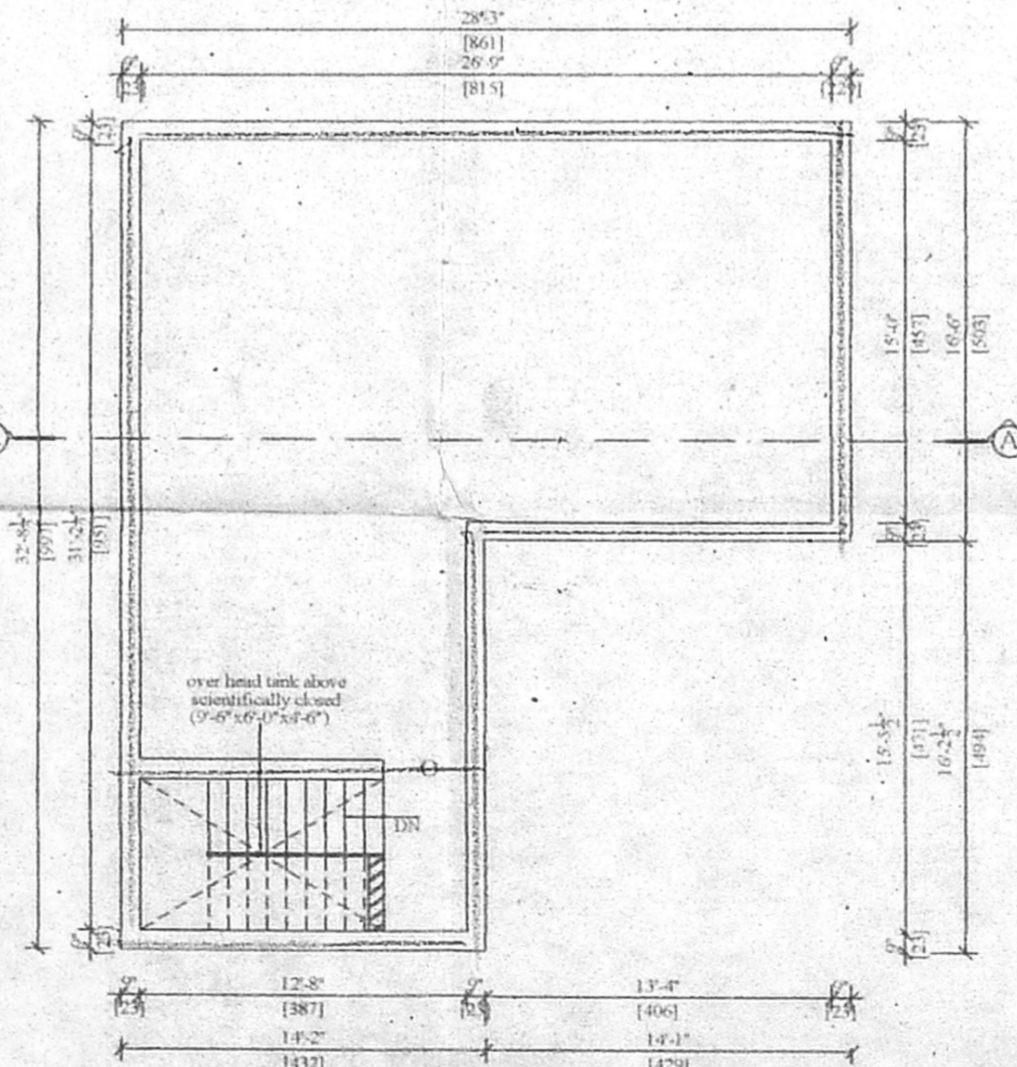

TERRACE PLAN

PLAN SHOWING THE PROPOSED RESIDENTIAL BUILDING AT KOMALEESWARANPET, LANGS GARDEN ROAD, DOOR NEWNO.21/A, OLD.21/2, IN R.S.NO.990(Part),991/4, BLOCK NO.43,EGMORE, NUNGAMBAKKAM TALUK, CHENNAI-600002.

SPECIFICATION

FOUNDATION	RCC COLUMN FOOTING
BRICK WORK	C M 1:6 FOR SUPER STRUCTURE
PLASTERING	C M 1:5 FOR WALLS & 1 FOR CEILING
CEMENT PAINT	2 COATS FOR WALLS & 1 EXTRA COAT FOR CEILING
R.C.C	CC 1:2:4 FOR SLABS & LINTELS
WOOD WORK	ALL WOOD WORK TO BE QUALITY TIMBER
WEATHERING	B JELLY LIME MORTAR OVER ROOF SLAB
COURSE	SLAB ONE LAYER OF COUNTRY TILES
STEPS	RISER 7", TREAD 9" & WIDTH 3"

SCHEDULE OF JOINERY

TYPE	DESCRIPTION	SIZE	
		Sq Ft	Sq.M
GG	T.W.DOOR	3'-3" x 7'-0"	0.99 x 2.13
MD	T.W.DOOR	3'-3" x 7'-0"	0.99 x 2.13
D	T.W.DOOR	3'-0" x 7'-0"	0.91 x 2.13
DI	T.W.DOOR	2'-6" x 7'-0"	0.76 x 2.13
GW	GRILL WINDOW	5'-0" x 4'-6"	1.52 x 1.37
W	T.W.WINDOW	5'-0" x 4'-6"	1.52 x 1.37
WI	T.W.WINDOW	6'-0" x 4'-6"	1.82 x 1.37
V	VENTILATOR	2'-0" x 2'-0"	0.61 x 0.61

AREA STATEMENT

ITEM	TOTAL	
	sqft	sq mr
SITE EXTENT.	1113.92	103.52
PROPOSED BUILDING - G.F.	695.62	64.64
- F.F.	695.62	64.64
TOTAL AREA	1391.24	129.28

PLOT COVERAGE : 62.44%  
FLOOR SPACE INDEX - 1.24

COLOUR INDEX

PROPOSED BUILDING	
EXISTING ROAD	
SITE BOUNDARY	

SCALE : 1" : 8'-0" (1:100)

OWNER

M.S.R Charyulu

Phone : 24333367 / 22455785  
Cell : 94440 31268  
**M.S. RAJESWARA CHARYULU**  
L.C.E. A.I.I.D. GRAD I Struct., E.,  
Architect Engineer & Contractor  
Panel Valuer / Insurance Surveyor & Loss Assessor Govt. of India  
Panel Engineer / H.R. & C.E. Govt. of Tamilnadu  
Licensed Surveyor Corporation of Chennai  
Ambattur & Avadi Panchayat Estimator  
Residence : 8-B, V.C. Colony Cross St., Adambakkam, Chennai - 68.  
Office : 19/12, Rameswaram Road, T.Nagar, Chennai - 17.

LICENSED SURVEYOR